

Where Is The Love

SWING BAND
WORKSHOP

by Ralph MacDonald & William Salter
arranged by Alan Broadbent

Sax 1
lead alto

EASY ROCK

8

9 Duet-As Is

mf

17

26

34

43 Solo-Ad Lib AS PERFORMED BY GREG HERBERT

CMA7 Gmi7 FMA7 Bb7(#11)

87 88 89 90

31 DUET. AS IS TENDR

91 92 93 94 95

94 95 96 97

98 99 100 101

102 103 104 105

106 107 108 109

110 111 112 113

114 115 116

Where Is The Love

SWING BAND
WORKSHOP

Sax 2
lead tenor

by Ralph MacDonald & William Salter
arranged by Alan Broadbent

(EASY ROCK)

(DUET-AS IS)

1-8 8 9 mf 10 11 12 13 14 15 16 17 18 19 20 21 22 23 24 25 26 mf 27 28 29 30 31 32 33 34-42 9 43 8 43-50

51

8

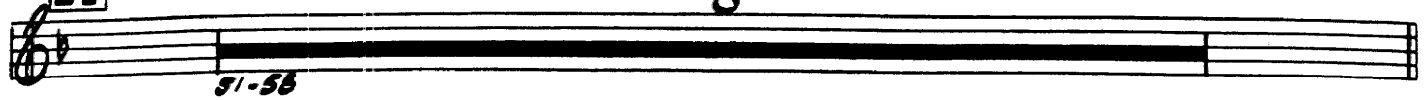

51-58

(SOLO-AD LIB) (AS PERFORMED BY FRANK TIBERI)

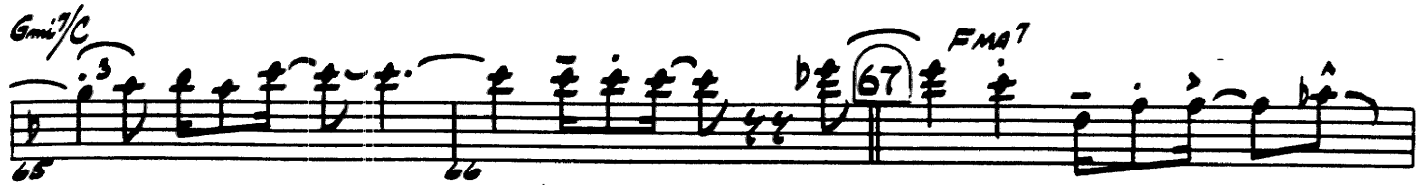

6 83 DUET

77-82

85 86 87 88 89 *GLISS.*

91 DUET-AD LIB FMA7 AB7 DbMA7

90 92 93

Gmi7 C7 FMA7 AB7 DbMA7 Gmi7/C

94 95 96 97 98

100 (AS 15)

99 101 102

103 104 105 106

108 (AD LIB) FMA7 Cmi7 DbMA7

107 109 110

EDMA7 FMA7 Cmi7

111 112 113

DbMA7 Eb7 FMA7

114 115 116

Where Is The Love

SWING BAND
WORKSHOP

Sax 3
opt. alto

by Ralph MacDonald & William Salter
arranged by Alan Broadbent

(EASY ROCK $\text{♩} = 100$)

51 *opt. alto*

59

67

75

83

91

100

108

113

116

52 53 54 55 56 57 58

60 *mp* 61 62-66

67-72 73 *mf*

75 76 77

79 80 81

83-90

92 93 *mf* 94

96 97 *f* 98

100-107 108 *mf*

110 111 112

113 114 115 116

Where Is The Love

SWING BAND
WORKSHOP

Sax 3
tenor

by Ralph MacDonald & William Salter
arranged by Alan Broadbent

EASY ROCK $\text{♩} = 100$

51 | *mf* | *tenor* | 52 | 53 | 54

55 | 56 | 57 | 58

59 | 60 *mp* | 61 | 62-66 | 5

67-72 | 6 | 73 *mf* | 74

75 | *f* | 76 | 77 | 78

79 | 80 | 81 | 82

83-90 | 8 | 91 | 92 | *mp*

93 *mf* | 94 | 95 *mp* | 96

97 *f* | 98 | 99 | 100 | 100-107 | 8

101 | 104 | 110 | 111

112 | 113 | 114 | 115 | 116 | 117

Where Is The Love

SWING BAND
WORKSHOP

Sax 5
baritone

by Ralph MacDonald & William Salter
arranged by Alan Broadbent

(EASY ROCK $\text{♩} = 100$)

9 7 17 7

10-16 17-23

24 25 27 28

29 30 31 32 33

(SOLO ENTRANCE)

34 35 36 37 38

39 40 41 42

43 8 51

43-50 51-56

mf

baritone

59

60 *mf*

61

62-64 *meno mosso* 3

65 *mf*

66

67-72 57 6

73 *mf*

74

75 *f*

77

78

79

80

81

82

83 *fermo/cito* 8

83-90

91

92

93

94

95

96

97

98

99

100

100-107 8

108 *mf*

110

111

112

114

115

116

Where Is The Love

SWING BAND
WORKSHOP

Trumpet 1 Note: 5 trp parts for this

by Ralph MacDonald & William Salter
arranged by Alan Broadbent

(EASY ROCK $\text{♩} = 100$)

1 *mf*

2

3

4

5

6

7

8

9

10-16

17

17-25

26

26-33

34

35

36 *mf*

37

38

39

40

41

42

43

43-50

51 (TO FLUGEL)

58 *mf*

59

60 *mf*

61

62-64

7

3

67 8 TO TRUMPET
67-74
mp

75 f 76 77 78

79 80 81 82

83 8 91 83-90 92 93 mf

94 95 96 97

99 100 8 108 100-107

109 mf 110 111 112

113 114 115 116

Where Is The Love

SWING BAND
WORKSHOP

Trumpet 2

(EASY ROCK $\text{♩} = 100$)

by Ralph MacDonald & William Salter
arranged by Alan Broadbent

65 66 67 6 (TO TRUMPET)
67-72

73 74 75 76
mf *f*

77 78 79 80

81 82 83 8
83-90

91 92 93 94
mf *mf*

95 96 97 98

99 100 101 108
100-107

Fl. 109 110 111 112
mf

113 114 115 116

Trumpet 3

Where Is The Love

SWING BAND
WORKSHOP

by Ralph MacDonald & William Salter
arranged by Alan Broadbent

(EASY ROCK $\text{♩} = 100$)

(FLUGEL)

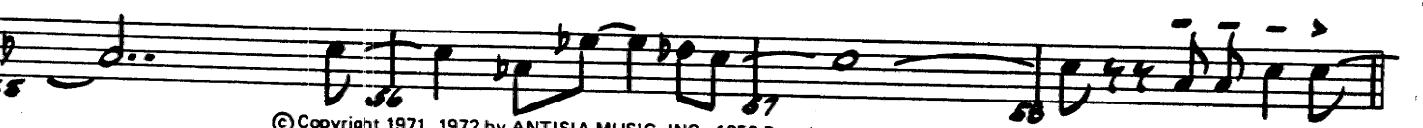
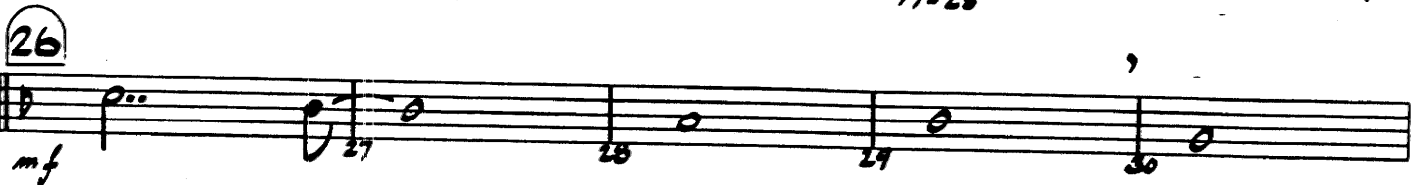
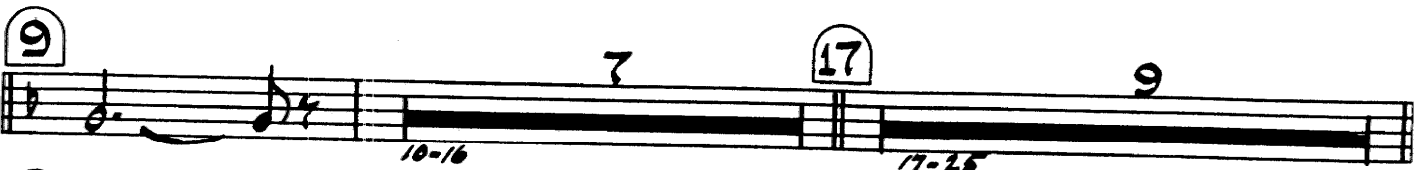

59

60 *mf* 61 62-64 3

65 *mf* 66 67-72 6 (TO TRPT.) 67

73 *mf* 74 75 76

77 78 79 80

81 82 83 85-90 8

91 *mf* 92 93 *mf* 94

95 *mf* 96 97 *f* 98

99 100 8 108 *mf* *Flute*

109 110 111 112

113 114 115 116

Tupnet 4

Where Is The Love

SWING BAND
WORKSHOP

by Ralph MacDonald & William Salter
arranged by Alan Broadbent

EASY ROCK $\text{♩} = 100$

(FLUGEL)

59

Where Is The Love

Trumpet 5

(EASY ROCK $\text{♩} = 100$)
(FLUGEL)

by Ralph MacDonald & William Salter
arranged by Alan Broadbent

59

67

75

83

91

100

108

Trombone 1

Where Is The Love

SWING BAND
WORKSHOP

by Ralph MacDonald & William Salter
arranged by Alan Broadbent

(EASY ROCK $\text{♩} = 100$)

Where Is The Love

Trombone 2

(EASY ROCK ♩ = 100)

by Ralph MacDonald & William Salter
arranged by Alan Broadbent

51

52 53 54 55

56 57 58 59 60 *mp*

61 62-64 65 66 *mp*

67 68-72 73 74 75 *f*

76 77 78 79 80

81 82 83 84 85 86 87 88 89 90 91 *mp*

92 93 94 95 *mf* *mp*

96 97 98 99 100 101-107 *f*

108 109 110 111 *mf*

112 113 114 115 116

Trombone 3

Where Is The Love

SWING BAND
WORKSHOP

by Ralph MacDonald & William Salter
arranged by Alan Broadbent

EASY ROCK $\text{♩} = 100$

51

Trombone 3/4

Where Is The Love

by Ralph MacDonald & William Salter
arranged by Alan Broadbent

EASY ROCK ♩ = 100

Trombone 4

Where Is The Love

SWING BAND
WORKSHOP

GUITAR

piano

(EASY ROCK $\text{♩} = 100$)
(COMP AD LIB)

by Ralph MacDonald & William Salter
arranged by Alan Broadbent

17

26

34

43

51

59

67

75

- Staff 1 (Upper): Chords: AbMA7 (78), Db7 (79), GbMA7 (80), CbMA7 (81), Fmi7/Bb (82)
- Staff 2 (Lower): Bass line with notes corresponding to the chords above.

83

- Staff 1 (Upper): Chords: Fmi7/Bb (83), EbMA7 (84), Bbmi7 (85)
- Staff 2 (Lower): Bass line with notes corresponding to the chords above.

- Staff 1 (Upper): Chords: AbMA7 (86), Db7#11 (87), GbMA7 (88), CbMA7 (89)
- Staff 2 (Lower): Bass line with notes corresponding to the chords above.

91

- Staff 1 (Upper): Chords: Fmi7/Bb (90), Eb6/4 (91), Gb7 (92)
- Staff 2 (Lower): Bass line with notes corresponding to the chords above.

- Staff 1 (Upper): Chords: CbMA7 (93), Fmi7/Bb Bb7 (94), Eb6/4 (95), Gb7 CbMA7 (96)
- Staff 2 (Lower): Bass line with notes corresponding to the chords above.

Where Is The Love

SWING BAND
WORKSHOP

Bass

(EASY ROCK ♩ = 100)

by Ralph MacDonald & William Salter
arranged by Alan Broadbent

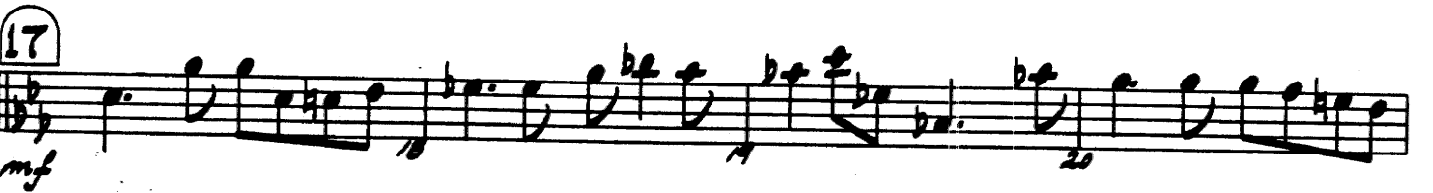

Where Is The Love

SWING BAND
WORKSHOP

Piano

(EASY ROCK $\text{♩} = 100$)
(COMP AD LIB)

by Ralph MacDonald & William Salter
arranged by Alan Broadbent

17

26

34

Section marker: **43**

Section marker: **51**

59

67

75

83

91

100

108

Where Is The Love

SWING BAND
WORKSHOP

Drums:

EASY ROCK ♩ = 100

BOSSA NOVA

by Ralph MacDonald & William Salter
arranged by Alan Broadbent

Additional markings include "(FILL)", "(4)", "(6)", "(8)", and "(2)" in various positions.

